

# Plat Book-PPP-Page 75A

## BAD COPY

FILED  
GREENVILLE CO. S. C.  
FEB 3 2 45 PM 1967  
OLLIE FARMWORTH  
R.W.O.

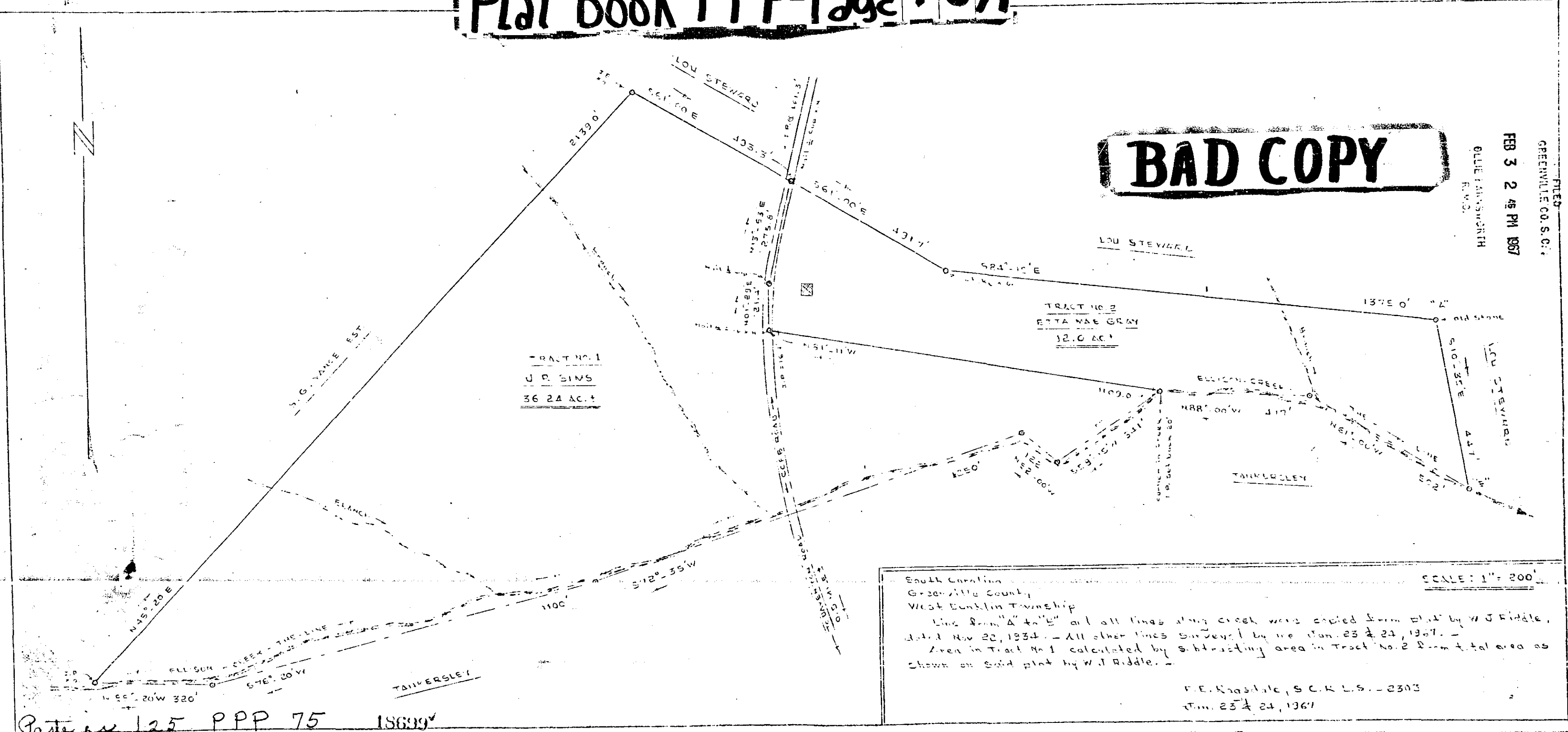

A-18699 Filed This 3 day of Feb. 1967  
 And Recorded by Vol. PPP Page 75 at 2:46 P.M.  
 Ollie Farmworth  
 Register Means Conveyance Greenville County, S. C.

South Carolina  
 Greenville County  
 West Dunham Township

Line from "A" to "E" and all lines along creek were copied from plat by W. J. Riddle, dated Nov 22, 1934. - All other lines surveyed by me Jan. 23 & 24, 1967. -  
 Area in Tract No. 1 calculated by subtracting area in Tract No. 2 from total area as shown on said plat by W. J. Riddle. -

SCALE: 1" = 200'

F. E. Krasdale, S. C. R. L. S. - 2303  
 Jan. 23 & 24, 1967

Paste in 125 PPP 75 18699